

**PATIENT**

- ID: 130
- SSN: 130
- Name: 005001
- Address:
- City:
- Country:
- Clinic ID:

**CASE**

- ID: 130
- Operator:
- Comment:
- Date: 05.10.2012
- Scan date: 05.10.2012 11:57:30

**Ideal arch analysis**

- Ideal length
- Bracket offset\_length

**Overview**

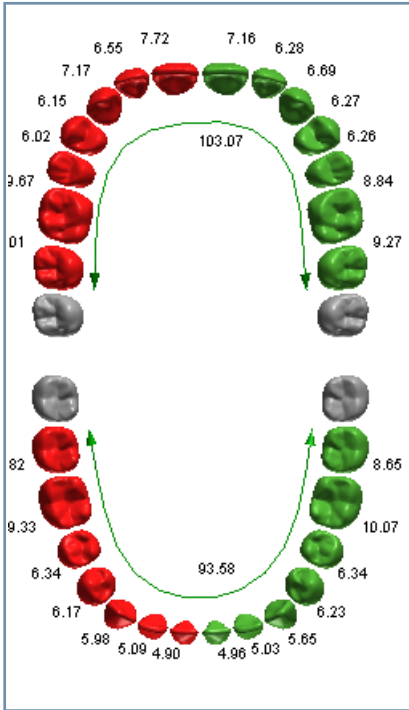

**Ideal curve**

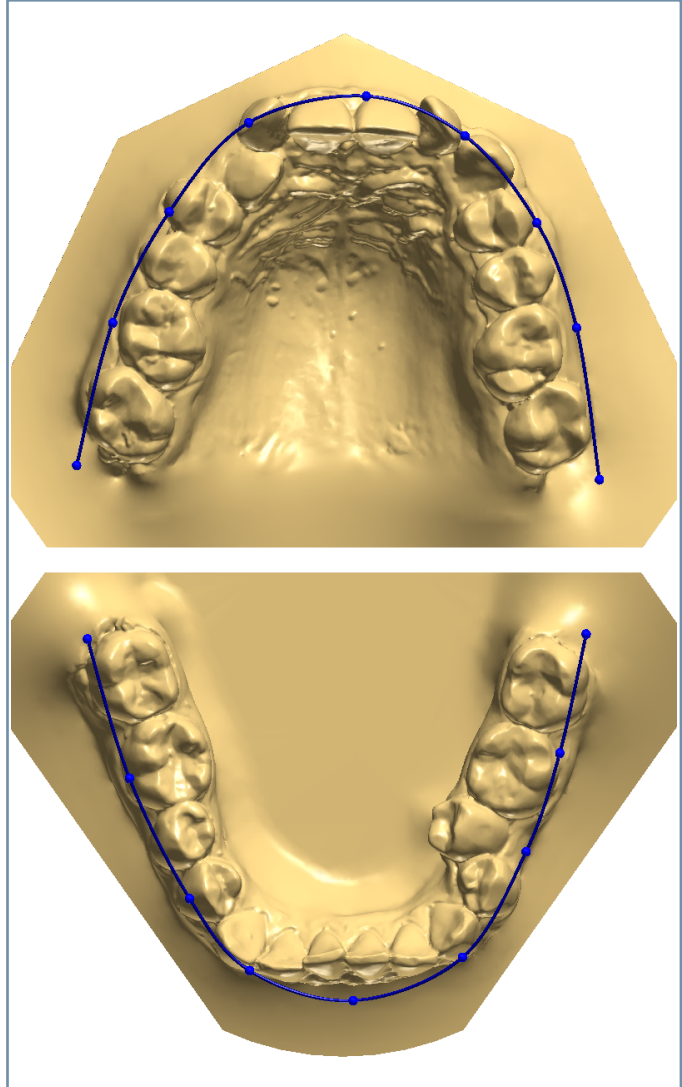

## Bolton analysis

### ANTERIOR BOLTON ANALYSIS

- Maxillary 6 width: 41,57
- Mandibular 6 width: 31,61
- Ratio: 0,76
- Ideal ratios

врх. челюсть	ж. челюсть	отношени
52.00	40.10	0.77
52.50	40.50	0.77
53.00	40.90	0.77
53.50	41.30	0.77
54.00	41.70	0.77
54.50	42.10	0.77

### OVERALL BOLTON ANALYSIS

- Maxillary 6 width: 84,79
- Mandibular 6 width: 76,10
- Ratio: 0,90
- Ideal ratios

врх. челюсть	ж. челюсть	отношени
85.00	77.60	0.91
86.00	78.50	0.91
87.00	79.40	0.91
88.00	80.30	0.91
89.00	81.30	0.91
90.00	82.10	0.91
91.00	83.10	0.91
92.00	84.00	0.91

## Calculations

### Measures

- Korkhaus\_U4\_4 35.52
- Korkhaus\_U6\_6 44.54

### Distances

- Korkhaus\_D 12.96

### Korkhaus Schwarz Analysis

- Korkhaus\_A 27.71
- Korkhaus\_B 35.52
- Korkhaus\_C 44.54
- Korkhaus\_B\_ideal 34.50
- Korkhaus\_C\_ideal 44.30
- Korkhaus\_D\_ideal 18.00
- Korkhaus\_B-B\_ideal\_discrepancy 1.02
- Korkhaus\_C-C\_ideal\_discrepancy 0.24
- Korkhaus\_D-D\_ideal\_discrepancy -5.04